

NICE 'N JUICY

1st ALTO SAX

JEFF STEINBERG

$\text{♩} = 100$ (FUNKY - EVEN 8'S)

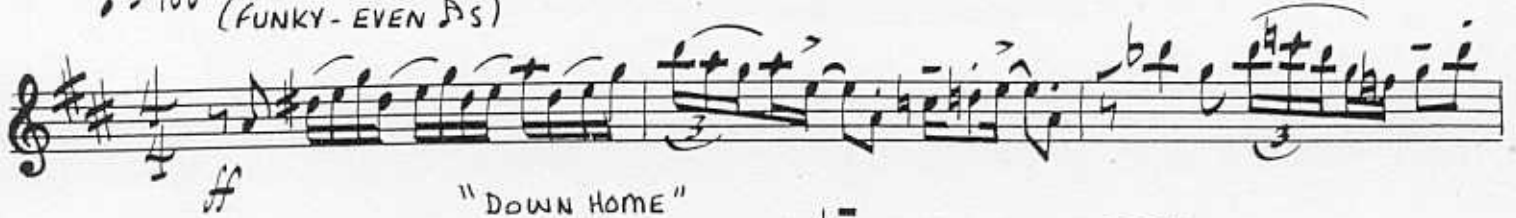

"DOWN HOME"

(FUNKY)

3

A

12

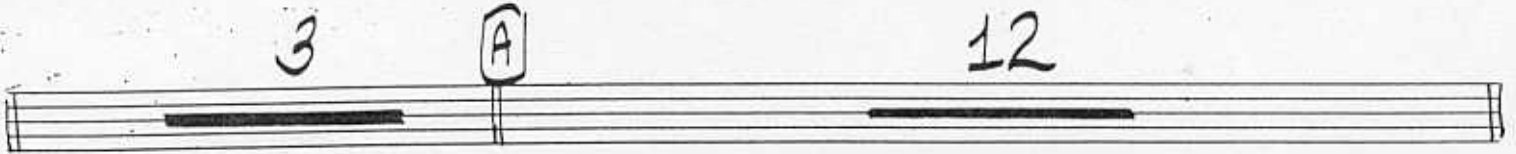

C (1ST X ONLY)

4 X'S

11

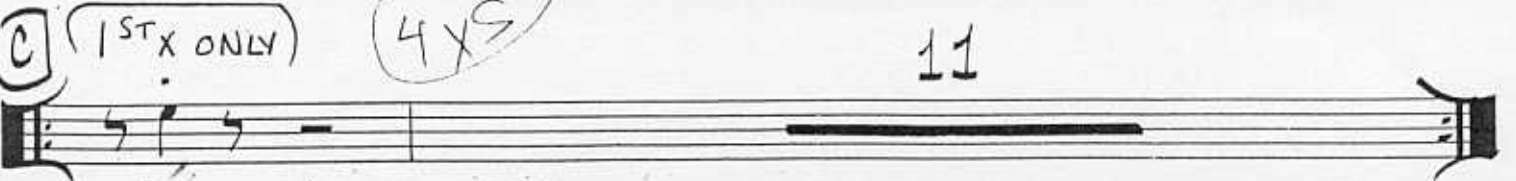

#

SOLE SELLING AGENT

D

E

F *Repeat* **G**

11 12

H

sfz

(F) (I)

12

sfz

NICE 'N JUICY

JEFF STEINBERG

2ND ALTO SAX

♩ = 100

(FUNKY-EVEN 8's)

"DOWN HOME"

(FUNKY)

3

A

12

(1ST X ONLY)

4x

11

D

E

F *1st time only* **G**

11 12

H

12

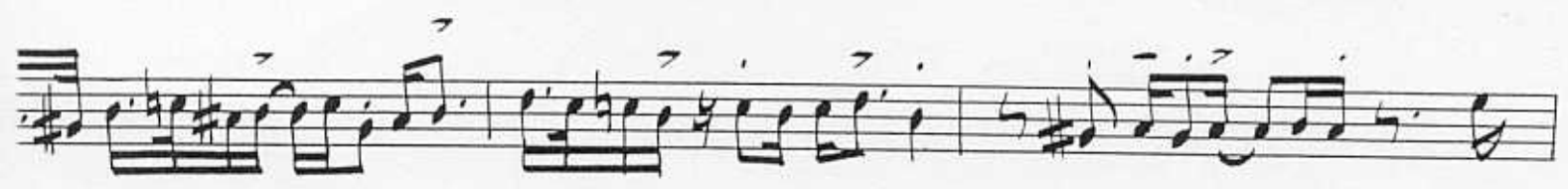
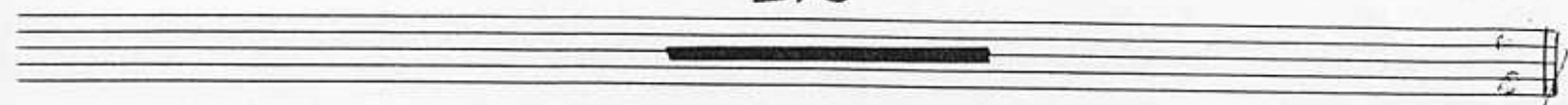

NICE 'N JUICY

JEFF STEINBERG

♩ = 100

(FUNKY-EVEN A's)

"DOWN HOME"

(FUNKY)

3

A

12

(PLAY 1ST X ONLY)

4x

11

3 D^b EVERYTHING F G⁷+9 G⁹

A single staff of music with diagonal lines, representing a rhythmic pattern.

G⁹ C⁹

A single staff of music with diagonal lines, representing a rhythmic pattern.

G⁹ G⁷+9 F⁷+9 E⁷+9 E^b9 C⁹ A⁹ F⁹ D⁷+9

A single staff of music with diagonal lines, representing a rhythmic pattern.

G⁹ C⁹ G⁹ F[#]+9 G G⁹ 3

A single staff of music with diagonal lines, representing a rhythmic pattern.

NICE 'N JUICY

2nd TENOR SAX

JEFF STEINBERG

♩ = 100

B

C (1ST X ONLY)

D

E

F

11

G SOLO G9

NICE 'N JUICY

Bari
Sax

JEFF STEINBERG

MEDIUM ROCK

(FUNKY - EVEN D's)

"DOWN HOME"

(FUNKY)

3

A

12

(1st x ONLY) U†

11

D

E

F 10th 11

G 12

H

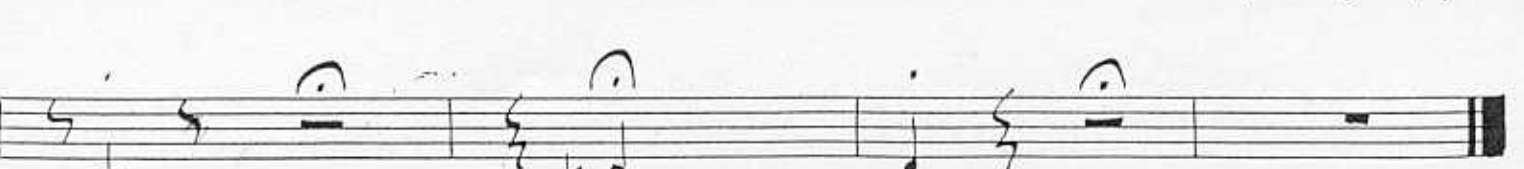
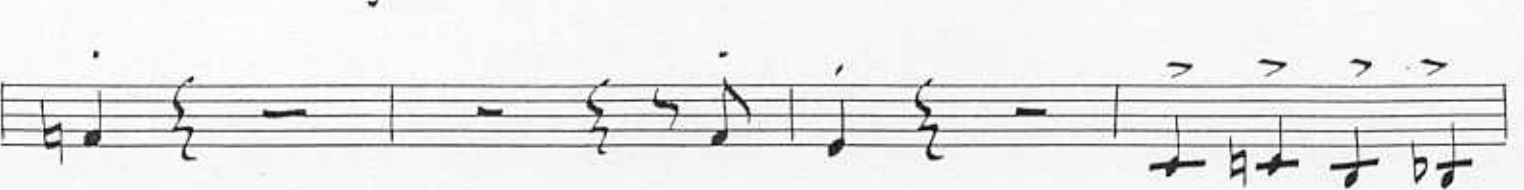
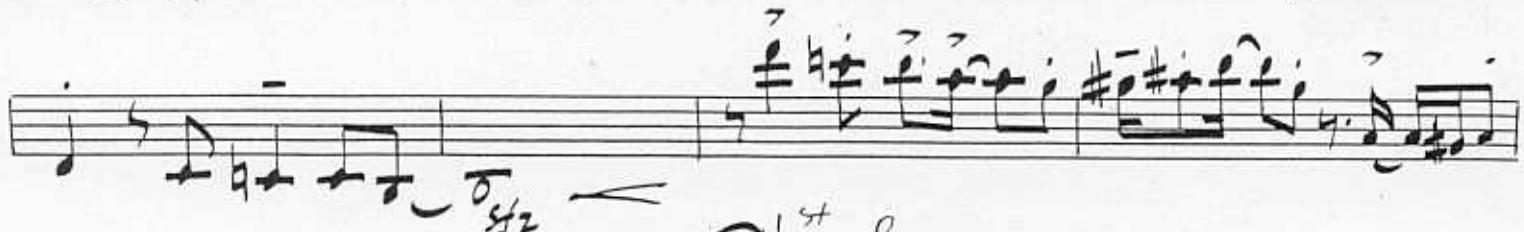
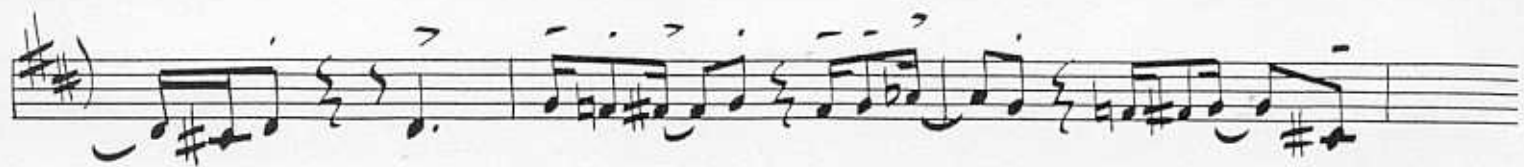

J

NICE 'N JUICY

1st TRUMPET

JEFF STEINBERG

$\text{♩} = 100$

B

3

A

12

C
1ST X ONLY

(2ND X ONLY)

9

D#

12

E

ff

(BVA)

mf

F

11

G

mf

4

mf

H

f

sfz

(C)

(E)

(G)

H

J

NICE 'N JUICY

3rd TRUMPET

JEFF STEINBERG

♩ = 100

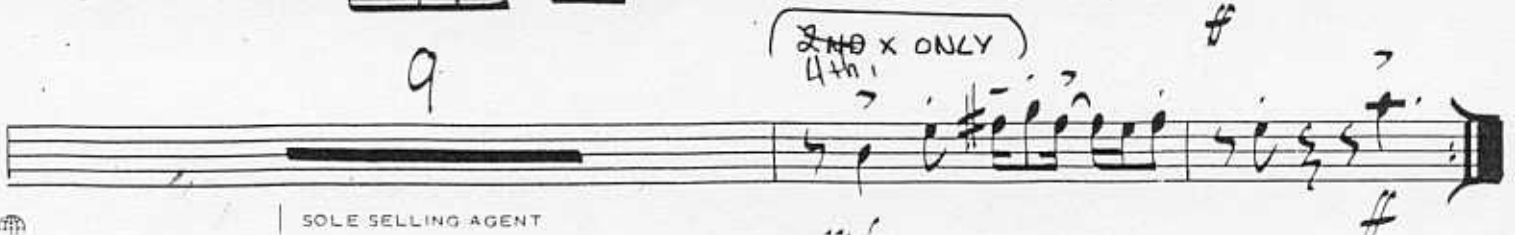
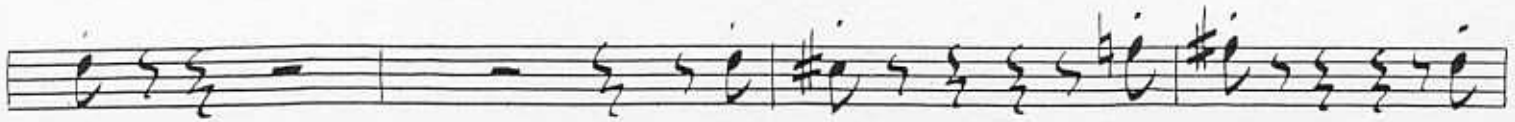

SOLE SELLING AGENT

11

2

4TH
TRUMPET

NICE 'N JUICY

JEFF STEINBERG

$\text{♩} = 100$

3

(A)

12

(1ST X ONLY)

(2ND X ONLY)

9

D \sharp) 12

E

F \sharp *1st X ONLY!* 11 ALI-ENT

G

H \sharp *mf*

I 1ST X ONLY! 11 *Re Pet*

J

2 **K** #

1st
TROMB

NICE 'N JUICY

JEFF STEINBERG

♩ = 100

C 4 1 3 9

2ND X ONLY 12

E

F

G

H

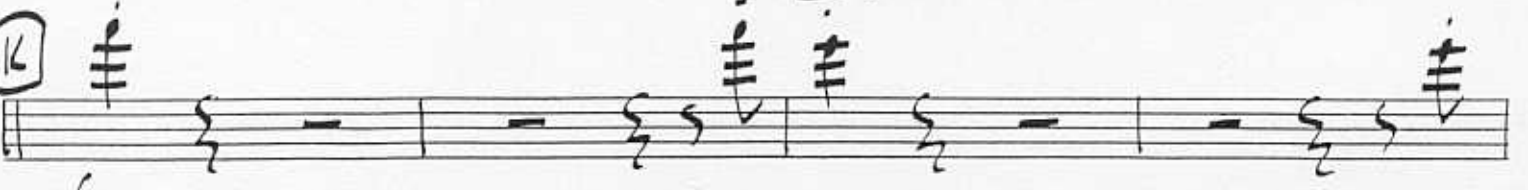
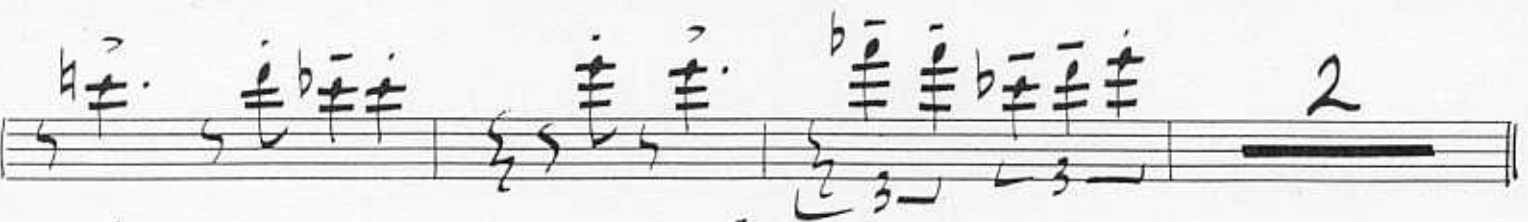

NICE 'N JUICY

2nd TROMBONE

JEFF STEINBERG

$\text{♩} = 100$

♯

3

A B

1.

2.

C 7 b#

9

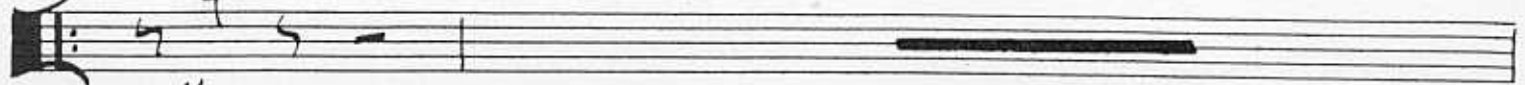

2ND X ONLY

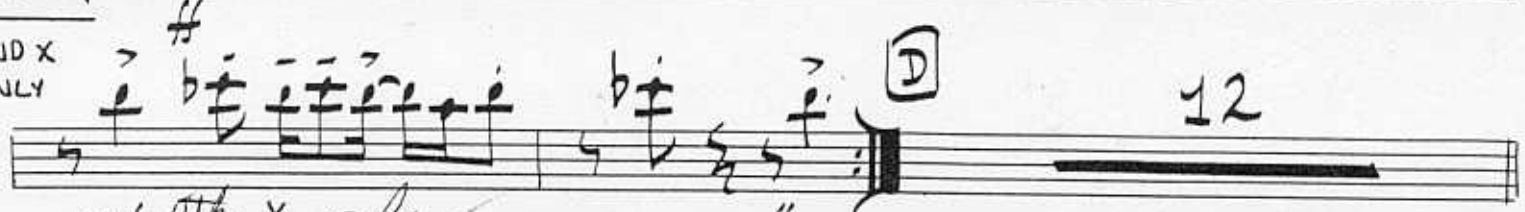

12

mf 4th x only

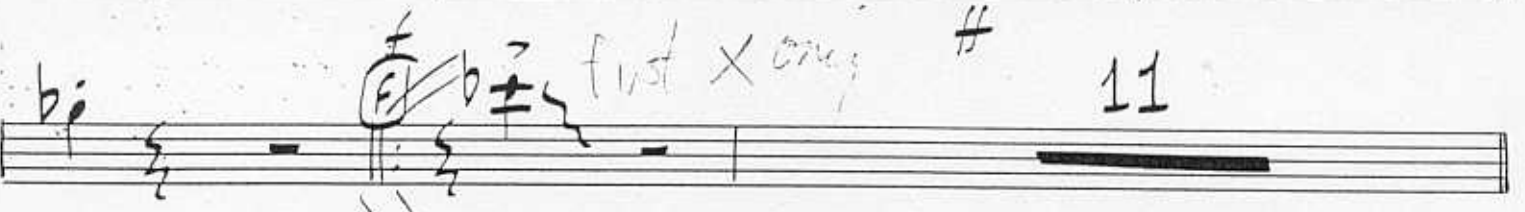
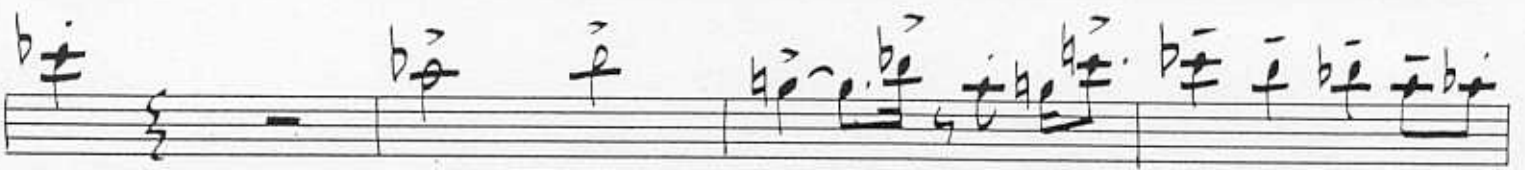

first x only

11

mf

4

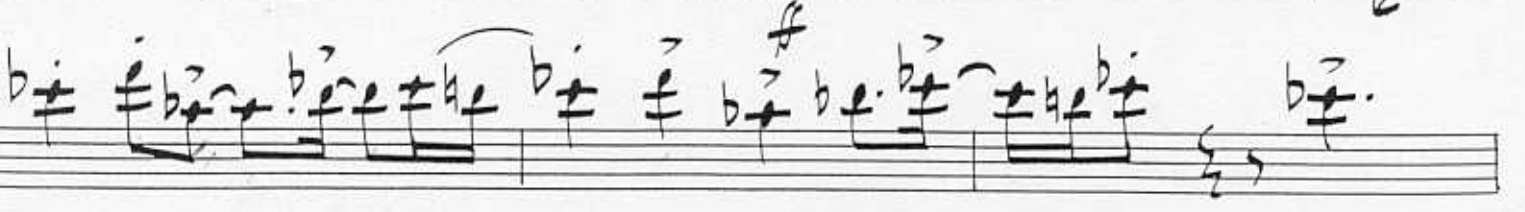
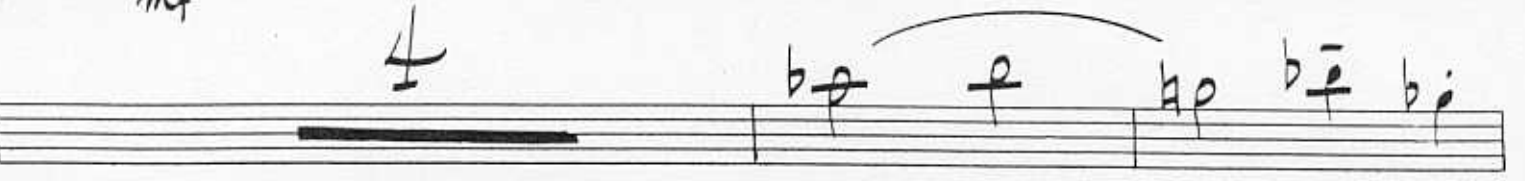

NICE 'N JUICY

3rd
Tromb

JEFF STEINBERG

♩ = 100

C ONLY 9

D 12

E

F 11

G

H

NICE 'N JUICY

4th TROMBONE

JEFF STEINBERG

$\text{♩} = 100$

Handwritten annotations:
3
AB STAND A BIT

(C) (1ST X ONLY)

9

(2ND X ONLY)

#

mf

#

(D)

12

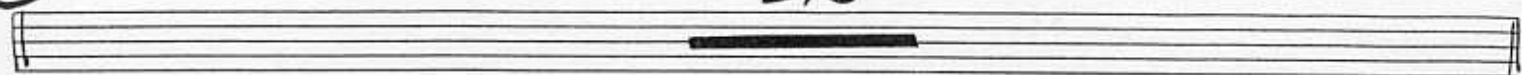

(E)

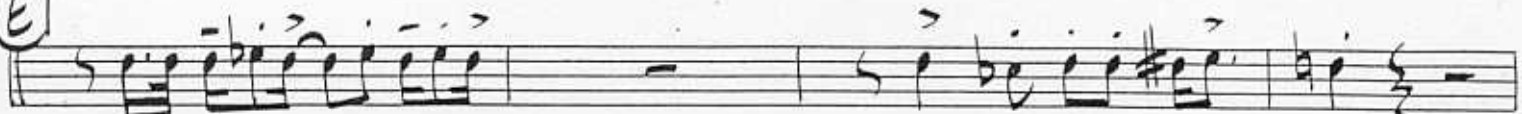

f

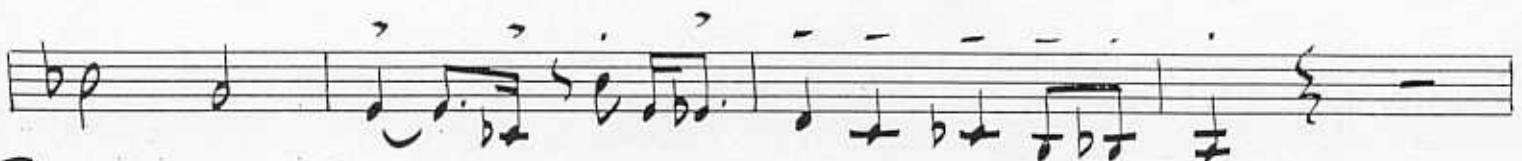
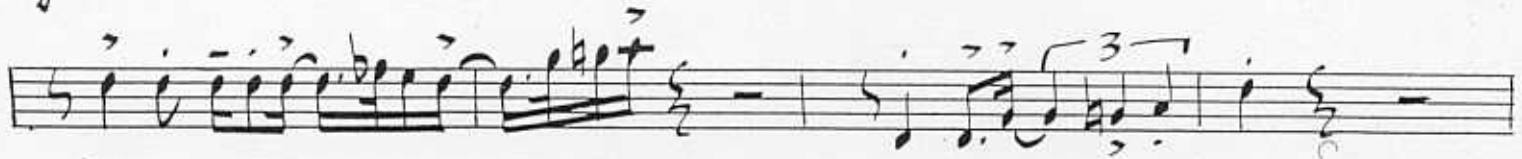

(F)

11

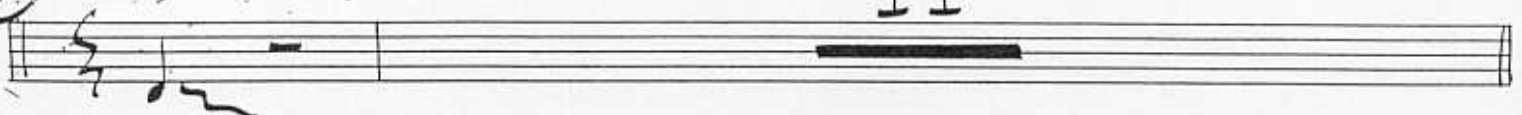

(G)

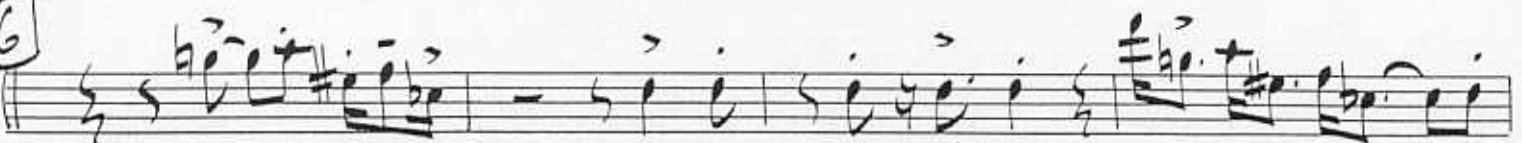

mf

4

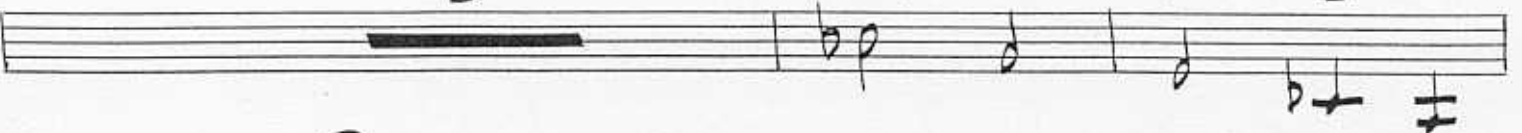

(H)

ff

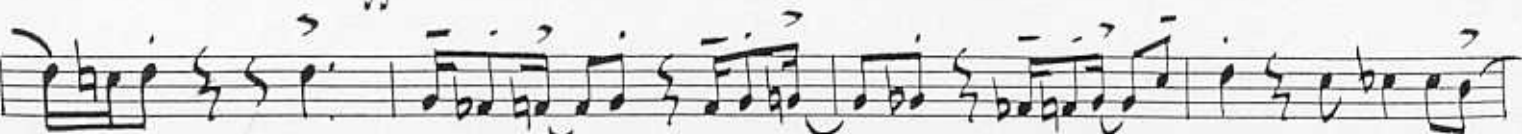

Two empty musical staves at the bottom of the page.

NICE 'N JUICY

PIANO

JEFF STEINBERG

$\text{♩} = 100$

C^{13} B^b13

A^b13 $\#$ A^b13 G^{13} D^b13 C^{13} G^b9

SOLO
 F^9 A^b9 G^9 G^b9 F^9 E^b9 D^9 D^b9 C^9

AB F^9 F^9 B^b9 F^9

B^b9 F^9 F^7+9 E^b7+9 D^7+9

D^b9b5 B^b9b5 G^9 E^b7+9 C^7+9 F^9 B^b9 F^9 E^7+9

C **SOLO** F^9 4×10

B^b9 F^9 F^7+9 E^b7+9 D^7+9

B) Db9 Bb9 G9 Eb9 C7+9 F9 Bb9 F9 E7+9

D) F9 F13 F9

mf Bb9 F7+9 F9 F9 Eb7b5 D7+9

Db9 Bb9 b5 G9 b5 Eb9 b5 C7b13 F13 Bb9 F9 E7+9

E) F9 Gb9 F9 Gb9 F9 Gb9 F9 F9 Eb9 F9 Bb13 B13 C13

F9 Bb13 F9 Bb13 F9 Bb13 Bb9 Bb13

F13 Bb13 B13 C13 F9 E7+9 Eb7+9 D7+9 Db9 Bb13

G9 Eb9 b5 D7+9 G13 Gb13 F13 E7+9 Eb7+9 D7+9 Db9 C7+9

F) F7+9 F9

Bb9 F9 F7+9 Eb7+9 D7+9

b) D^b9 B^b9 G9 E^b9 C⁷+9 F9 B^b9 F9 E⁷+9

G) F⁷+9 F9

B^b9 F9 F⁷+9 E^b7+9 D⁷+9

D^b9 B^b9 G9 E^b9 C⁷+9 F9 B^b9 F9 E⁷+9

H) F⁷+9 E⁷+9 F⁷+9 D^b7+9 E^b7+9 F⁷+9 E⁷+9 F⁷+9 D^b7+9 E^b7+9 F⁷+9 E⁷+9

F⁷+9 D^b7+9 E^b7+9 F⁷+9 E⁷+9 F⁷+9 B^b13 A^b13 A¹³ B^b13 A¹³ B^b13 B¹³

B^b13 A^b13 A¹³ B^b13 E⁷+9 F⁷+9 E9 E^b7b5 D9b5

D^b9 B^b9 G9b5 E^b9b5 C⁷+9 B⁷+9 C⁷+9 F¹³b5 B^b13b9 G^b13 F¹³b5

I) F9

B^b9 F9 F⁷+9 E^b7+9 D⁷+9

$D^{\flat 9}$ $B^{\flat 9}$ G^9 $E^{\flat 9}$ C^{7+9} F^9 $B^{\flat 9}$ F^9 E^{7+9}

$F^{13^{\flat 5}}$ E^{7+9} F^{7+9} $E^{\flat 7+9}$ E^{7+9} F^{7+9} $F^{13^{\flat 5}}$ $G^{\flat 9}$ F^{13} $G^{\flat 9}$ $F^{13^{\flat 5}}$ $B^{\flat 13}$ $F^{13^{\flat 5}}$

E^{7+9} F^{7+9} $G^{\flat 9}$ $F^{13^{\flat 5}}$ E^{7+9} F^{7+9} $B^{\flat 13}$ A^{13} $B^{\flat 13}$ $F^{13^{\flat 5}}$ A^{13} $B^{\flat 13}$ F^{13} $B^{\flat 13}$ A^{13} $B^{\flat 13}$

$D^{\flat 13}$ C^{13} $C^{\flat 13}$ $B^{\flat 13}$ F^{13} $B^{\flat 13}$ $G^{\flat 13}$ $A^{\flat 13}$ $B^{\flat 13}$ $F^{13^{\flat 5}}$ $G^{\flat 9}$ $F^{13^{\flat 5}}$ $G^{\flat 9}$ $F^{13^{\flat 5}}$ $G^{\flat 9}$ E^{7+9}

F^{7+9} $G^{\flat 7+9}$ F^{7+9} E^{7+9} F^{13} D^{7+9} $D^{\flat 9^{\flat 5}}$ $B^{\flat 9}$ $G^{\flat 9^{\flat 5}}$ $E^{\flat 9}$ C^7 F^9 $B^{\flat 9^{\flat 5}}$

F^9 F^{7+9} C^{7+9} $D^{\flat 9}$ $E^{\flat 9}$ F^9 F^9 $B^{\flat 9}$ F^9

C^{13} C^{13} $B^{\flat 13}$ $B^{\flat 13}$

$A^{\flat 13}$ $A^{\flat 13}$ G^{13} E^{7+9} $E^{\flat 7+9}$ D^{7+9} $D^{\flat 7+9}$

C^{7+9} $E^{\flat 9^{\flat 5}}$

NICE 'N JUICY

JEFF STEINBERG

♩ = 100

F9 Bb F9 Bb9

F9 F7 Eb7 D7+9 Db9 b5 Bb9 b5 G9 Eb7+9 C7+9

F9 Bb9 F9 E7+9 © 4/4 F9

F9 Bb9

F9 F7+9 Eb7+9 D7+9 Db9 Bb9 G9 Eb9 C7+9

F9 Bb9 F9 E7+9 **D** F9 F13

F9 Bb9

F7+9 F9 F9 Eb7b5 D7+9 Db9 Bb9b5 G9b5 Eb9b5 C7b13

F13 Bb9 F9 E7+9 **E** F9 Gb9 F9 Gb9 F9 Gb9 F9

F9 F9 Eb9 F9 Bb13 B13 C13 F9

Bb13

Db9 Bb13 G9

F F7+9 F7

F7 Bb9 F9

J

NICE 'N JUICY

DRUMS

JEFF STEINBERG

♩ = 100.

ROCK-FUNKY

(A) TIME

(12) (B)

(4)

(12)

(1ST X)

(8)

2ND X

D TIME

(9)

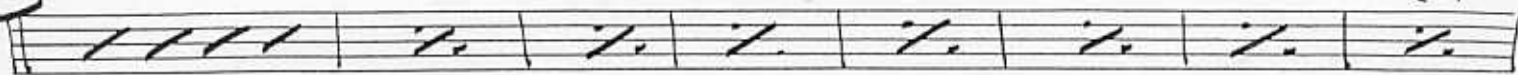

FILL - - - - E

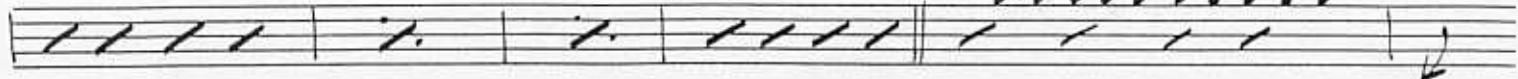

TIME

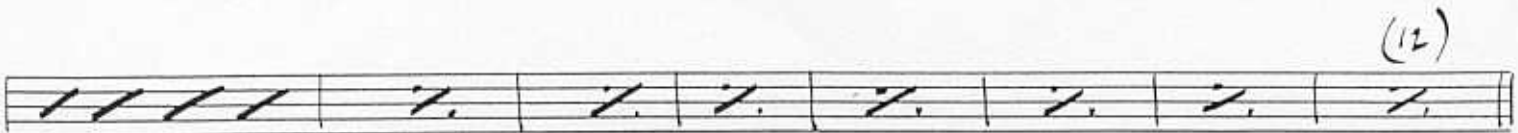
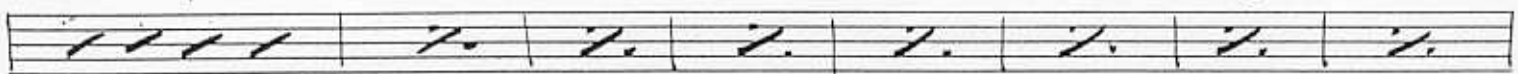

(HARD)

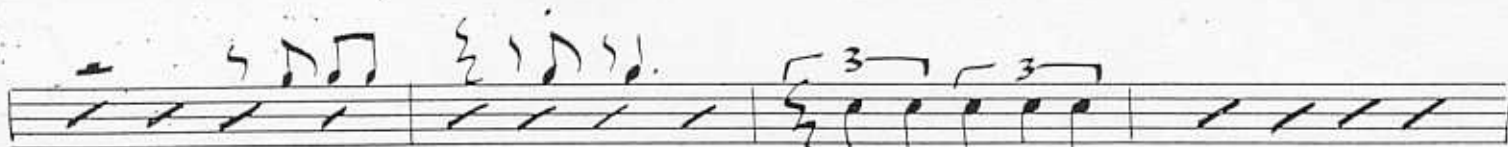
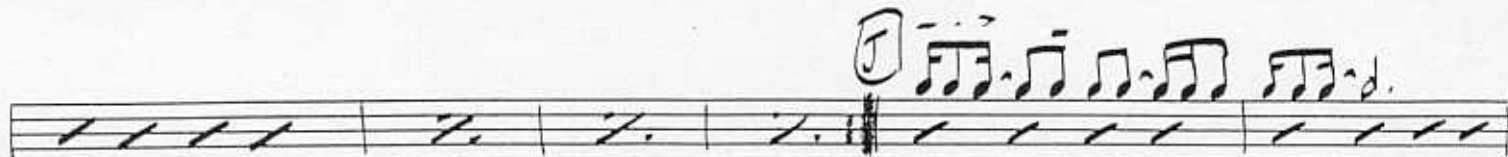
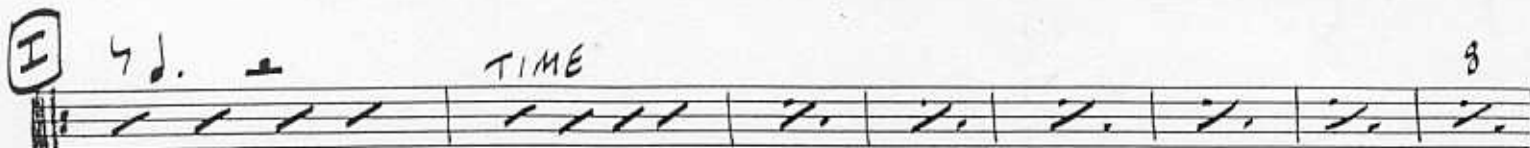

Conductor

NICE 'N JUICY

JEFF STEINBERG

♩ = 100

SOLE SELLING AGENT

F9 E^b9 D9 D^b9 C9 (A) F9

(TBN.)

F9 B^b9 F9

B^b9 B^b9 F9

F7+9 E^b7+9 D7+9 D^b9 b5 B^b9 b5 G9 E^b7+9 C7+9

F9 B^b9 F9 E7+9 (B) (SAXES)

PIANO Solo

F9 E7+9

1ST X ONLY

4 times

F9 F9

F9

Bb9

F9 F7+9 Eb7+9 D7+9 Db9 Bb9 G9 Eb9 C7+9

(2ND X ONLY - (D) (FLUGELHORN LEAD OVER SAXES)

(E) (BRASS)

(BRASS) (FLUGEL + SAXES)

(ASS) (FLUGEL + SAXES) (BRASS)

C7 Eb7+9 F9

b) $F9$ $Bb9$

$F9$ $F7+9$ $Eb7+9$ $D7+9$ $Db9$ $Bb9$ $G9$ $Eb7$ $C7+9$

$F9$ $Bb9$ $F9$ $E7+9$ $(F9)$ - (TENOR SOLO CONTINUES)

TBN. $Bb9$

$F9$ $F7+9$ $Eb7+9$ $D7+9$ 3 3 3 3

(H) (ENS. - TPT. 8VA)

fz $F9$ (I) $F9$ $F9$ TPT. II Solo

$F9$ $F9$ $Bb9$ $Bb9$

F9 F7+9 Eb7+9 D7+9 Db7 Bb9 G9 Eb9 C7+

F9 Bb9 F9 E7+9 (5) (ENS.) sfz

(K) C9 Bb9 TPT. II SOLO TPT. II

A9 G9 TPT. II

TPT. II TPT. II CADENZA ONCUE
